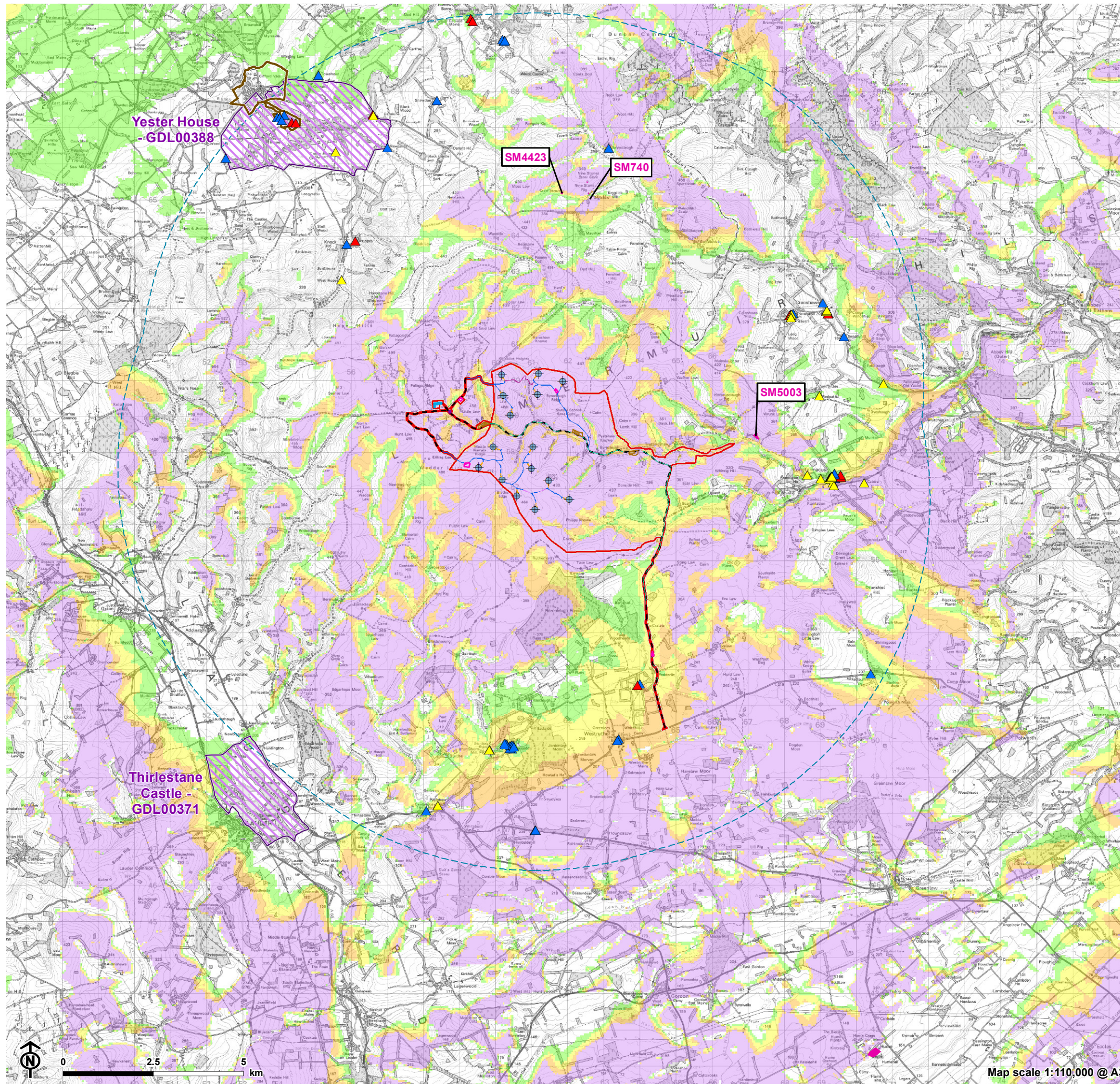

Figure 5.3: The Location of Designated Heritage Assets within the Outer Study Area



- Turbine
 - Site Boundary
 - Substation extension
 - Construction compound
 - Existing construction compound
 - Borrow pit
 - Borrow pit search area
 - Temporary hardstanding
 - Permanent hardstanding
 - Battery storage
 - Proposed new track (floating)
 - Proposed new track
 - Proposed light vehicle track (3m wide)
 - Proposed existing track upgrade
 - Existing track
- Designated Heritage Assets**
- 10 km outer study area from outermost turbines
 - Scheduled Monument (SM)
 - Listed Building - Category A
 - Listed Building - Category B
 - Listed Building - Category C
 - Conservation Area - Gifford (CA281)
 - Inventory Garden and Designed Landscape (GDL)
- Theoretical blade tip visibility (220m)**
- 1-4 turbines visible
 - 5-8 turbines visible
 - 9-12 turbines visible
 - 13-15 turbines visible

Notes:
The ZTV is calculated to turbine tip height (220m) from a viewing height of 2m above ground level. The terrain model assumes bare ground and is derived from OS Terrain 50 height data (obtained from Ordnance Survey in 2023). Earth curvature and atmospheric refraction have been taken into account. The ZTV was calculated using ArcMap 10.8.1 software.



Map scale 1:110,000 @ A3